



**North West Neonatal
Operational Delivery Network**

Working together to provide the highest standard of care for babies and families



Algorithm for the Management of Hypotension in Local Neonatal Units

Document Title and Reference :	Algorithm for the management of hypotension in local neonatal units.
Main Author (s)	Nim Subhedar
Ratified by:	Agreed at CM CEG & Shared at NSG
Date Ratified:	July 2020
Review Date:	June 2023
Version:	V4
Document status:	CM approved document
The North West Neonatal Network (NWNODN) consists of 3 locality neonatal networks, Cheshire and Merseyside (CM) Lancashire and South Cumbria (LSC) and Greater Manchester (GM). This document has agreed by locality Clinical Effective Groups (CEG) and can be adapted for local use. Please acknowledge source if this document is adapted for local use.	

Algorithm for the Management of Neonatal Hypotension in

Local Neonatal Units

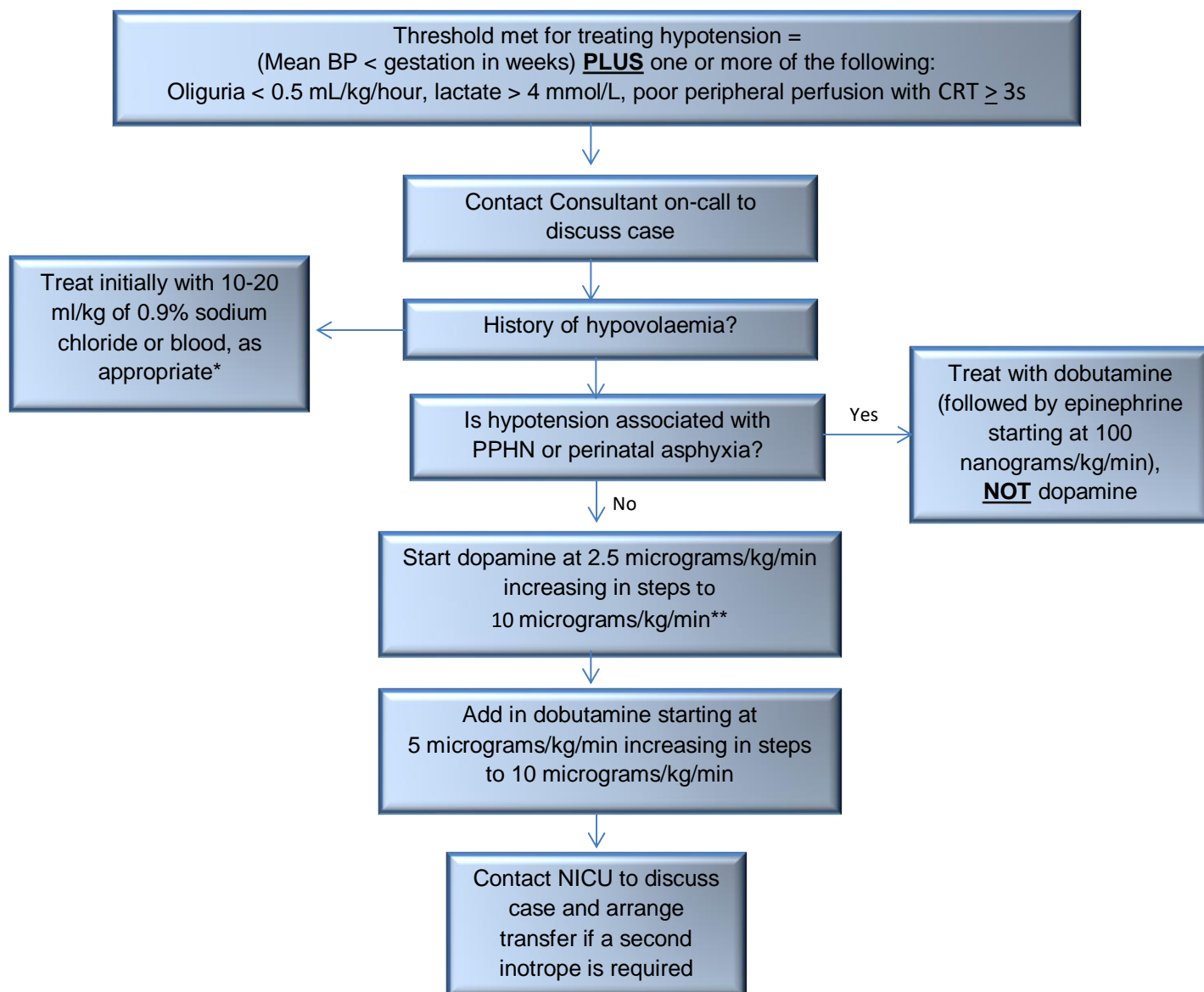

*Treatment should be limited to a single dose of volume expander unless there is clear evidence of hypovolaemia

**Increase dose in steps every 30 minutes by 2.5 micrograms/kg/min